

Welcome Event for New Scientists

November 27, 2025

Welcome to Tübingen!

And welcome to the Faculty of Medicine!

EBERHARD KARLS
UNIVERSITÄT
TÜBINGEN

MEDIZINISCHE
FAKULTÄT

But where are you exactly?

EBERHARD KARLS
UNIVERSITÄT
TÜBINGEN

MEDIZINISCHE
FAKULTÄT

Universitätsklinikum
Tübingen

Deanery

Bernd Pichler
Dean of Medical Faculty

Daniela Harsch
Commercial Director
University Hospital

Jens Maschmann
CEO
University Hospital

Thomas Gasser
Vice Dean

Stephan Zipfel
Vice Dean

Claudia Lengerke
Vice Dean

Konstantin Nikolaou
Vice Dean

Faculty at a glance

16

Studiengänge /
Study programs

5.000+

Studierende /
Students

500

Absolventen jährlich /
Graduates annually

135

Berufene Professorinnen und Professoren /
Appointed professors

3.000+

Ärzte, Ärztinnen & Forschende /
Physicians & scientists

980

Labore /
Laboratories

And now?

Foto von Hidayat Apisena
auf Unsplash

FAQs

Welcome Center

Services for international researchers:

Consultation with the host institutes
(Checklist for download)

Registration of international guests
via the Welcome Centre of the
University of Tübingen

For the Faculty of Medicine:
welcomecenter@med.uni-tuebingen.de

Before your stay:

- Support with visa application (§18d or §18g German Residence Act)
- Issue of the Hosting Agreement
- Information on key documents to bring with you from your home country
- Assistance in finding accommodation

On your arrival:

- Personal counselling after arrival at TÜ
- Assistance with administrative procedures (registration, residence permit, extension)
- Advice on other formalities such as health insurance, social security, bank account, etc.

During your stay:

- Support concerning all non-academic matters
- Language courses on offer
- Organisation of events

Just Social – an important information platform

News

Chat

Wiki

Drive

People

Roxtra

eLearning

IT-Serviceportal

Medizinische Fakultät

Organigramm

Gliederung der Medizinischen Fakultät

> Akademische Laufbahn

> Gremien und Kommissionen

> Bereich Forschung der Fakultätsverwaltung

> Studium und Lehre

> Fakultätsfinanzen

> Leistungsdaten der Fakultät

> Stipendien

> Strategisches Bauen und Flächenmanagement

▼ **FAQs / Onboarding**

Good to know – FAQs of new (and sometimes not so new) employees at the Medical Faculty

Where do I get...? Ordering processes and procurement departments

Who can I ask... ? Personal affairs

I'm in trouble with...

Technical challenges

FAQs / Onboarding

📄 Good to know – FAQs of new (and sometimes not so new) employees at the Medical Faculty

📄 Where do I get...? Ordering processes and procurement departments

📄 Who can I ask... ? Personal affairs

📄 I'm in trouble with...

📄 Technical challenges

Letzte Änderung

Lena Kempa (deaktiviertes Profil) am 15.05.2024, 08:22

Presentation by the ombudsmen about good scientific practice

The Faculty Board and the Ombudsmen of the Faculty of Medicine invite all qualified members of the faculty to the lecture: "Good scientific practice at the Faculty of Medicine Tübingen". After an interactive lecture, Professor Krägeloh-Mann and Professor Beer-Hammer look forward to an interesting exchange with you....

Talent Academy

Identifying Talents

Creating Tracks

Defining Target Positions

Target Groups:

Physicians // Natural and Data Scientists with a Focus on Life Sciences //

Doctoral & PhD Candidates //

Postdocs & Clinician Scientists without Staff Responsibility //

Group Leaders // “Habilitierte” (or Equals)

Talent Academy

Clinician Scientist Track

Career track established from
doctoral studies to
professorship

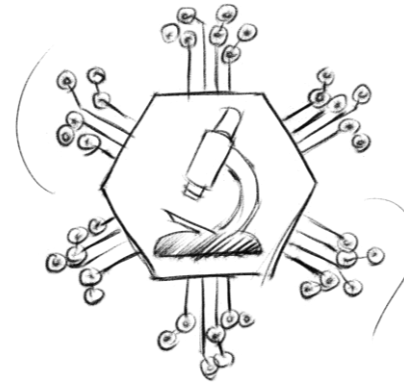

Data Scientist Track

Supporting the cross-linking
of medicine and data science

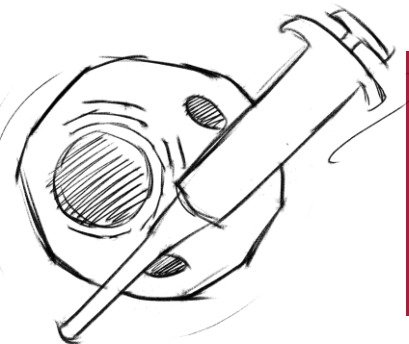

BioMedical Scientist Track

Pilot mentoring program
“Tü-SEED” launched

Medical Educator Scientist Track

Funding program for
postdoctoral researchers
established

Talent Academy

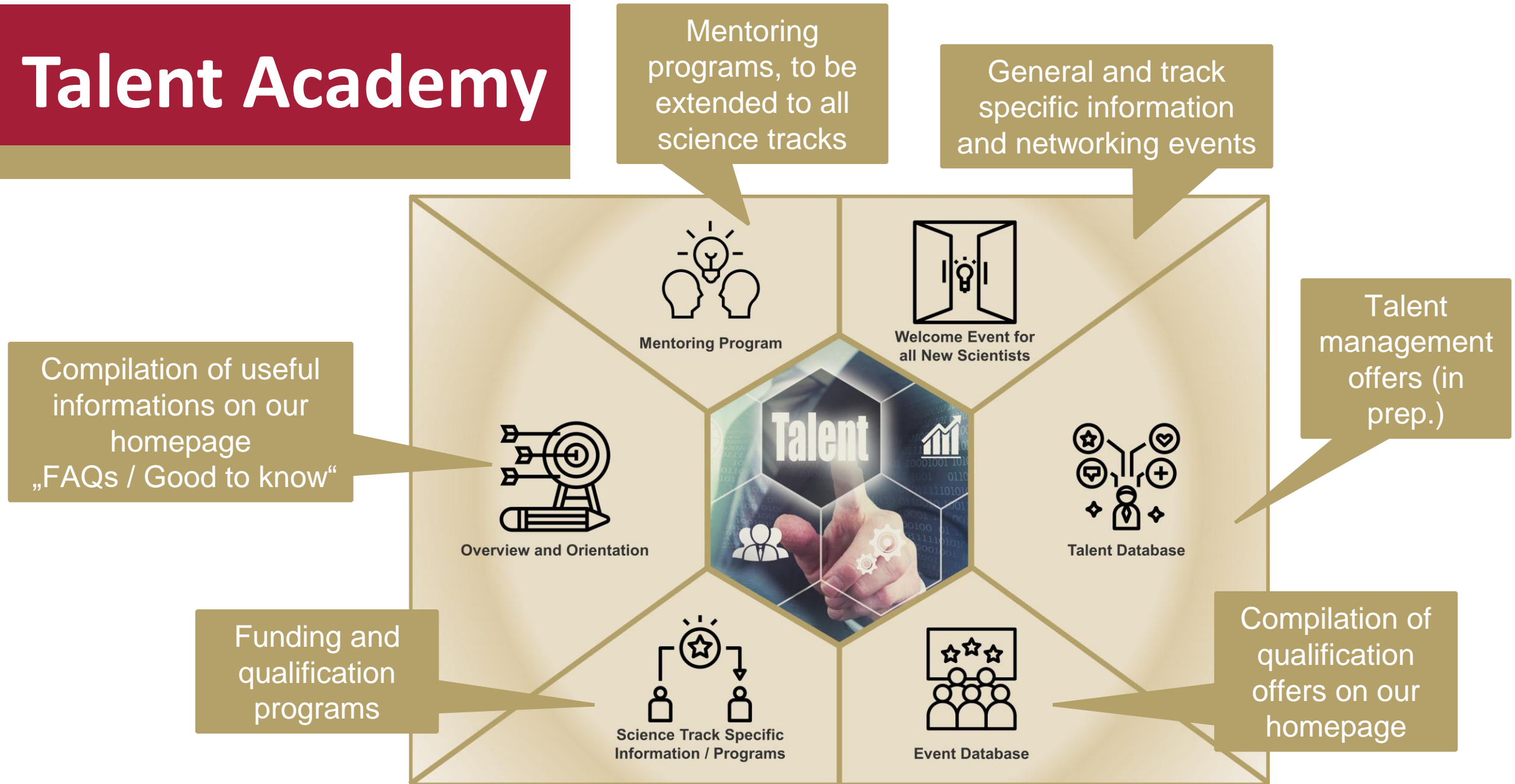

Miscellaneous

Doctoral Studies

Please discuss with your supervisor which program would be most suitable for you. For details check the online information or contact the doctoral offices at the respective Faculty.

To enroll for a doctorate you first must be accepted as a doctoral student from the Faculty of Medicine (in case of Dr. med., Dr.med.dent, PhD in Experimental Medicine, and Dr.sc.hum) or the Graduate Training Centre of Neuroscience or Faculty of Science (in case of Dr.rer.nat.)

After admission as a doctoral candidate of one of our faculties, you can enroll via the student administration of the University of Tuebingen

In addition, you may need an employment contract to carry out your doctoral project (particularly Dr.rer.nat).

Core Facilities (at a glance)

Analytical Technologies

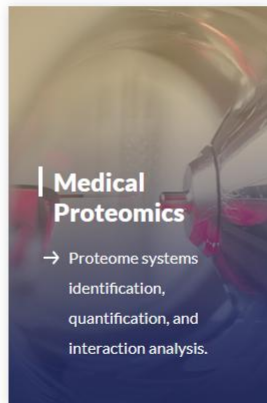
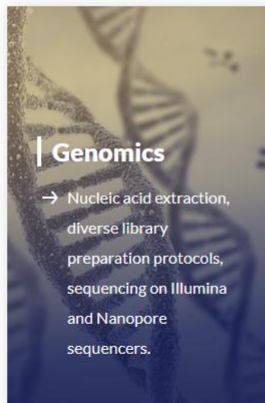

Imaging and Visualization

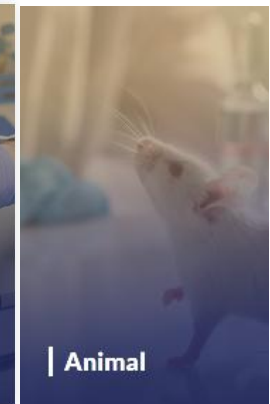
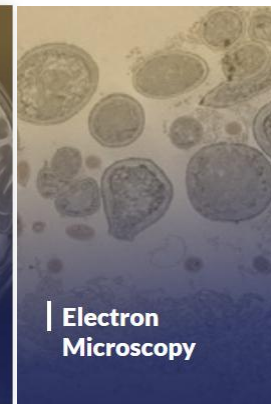
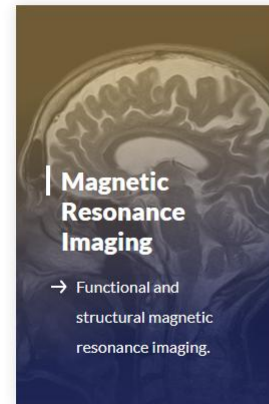

Clinical and Translational Research

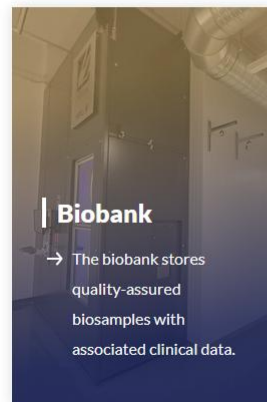

- Web based Electronic Lab Notebook + Lab Information Management System
- **Provided free of charge for members of the MNF**
- Mail to: Labguru.MFT@med.uni-tuebingen.de or Patrick.Moritz@med.uni-tuebingen.de

Organizing documentation

- Projects
- Folders
- Experiments

Establishing comprehensible protocols

- Standardization
- Reproducibility
- Traceability

Using different data elements

- Spreadsheets
- Steps
- Plates
- Samples

Code	Name	Manufacturer	Reference	Unit	Stock	Usage	Unit	Amount	Stocks
0	pH8000		Tit	pH70					1 stock selected
2428	pH8000	Pharmacia L12 (A2)		15 mL					
	pH84086		Tit, needs DAP	§203		ipd5 V299F FLAG			Select stocks
	pH85568		Tit, needs DAP	§203		§Phg			Select stocks
	pH86075		Tit, needs DAP	§203		§mE			Select stocks

Equipment and material management

- Inventory
- Recipes
- Storages
- Equipment calendar

- BioRender is a web-based software for creating scientific illustrations
- The **Medical Faculty** provides **one** faculty-licensed (academic) **account per working group**

➤ For any questions, please contact: biorender@med.uni-tuebingen.de

Use icons, brushes, graphs or upload PDB files to build customized illustrations

- Navigation:** Agriculture > Animal Agriculture
- Tools:** Icons, Templates, Brushes, Graphs
- Actions:** PDB Retrieve, Upload PDB
- Protein Library:** All proteins (with 3D molecular models)
- Start from data:** Upload spreadsheet (BETA)
- Start from graph type:** Browse graph templates, One independent variable, Two independent variables, XY analysis, Dose response analysis
- Membrane Brushes:** A section for creating biological membranes.
- Analysis:** One independent variable (Column), Mean/median point

Use complete templates and adapt them to your needs

- Life Cycle of Rab27:** A diagram titled "The life cycle of Rab27: A Monomeric GTPase That Regulates Vesicular Trafficking" showing a circular pathway of Rab proteins (Rab1, Rab27, Rab35, Rab37, Rab44, Rab45, Rab47, Rab50, Rab52, Rab54, Rab56, Rab58, Rab60, Rab62, Rab64, Rab66, Rab68, Rab70, Rab72, Rab74, Rab76, Rab78, Rab80, Rab82, Rab84, Rab86, Rab88, Rab90, Rab92, Rab94, Rab96, Rab98, Rab100) and their interactions with membranes.
- Local Bacterial Infection:** A diagram titled "Local Bacterial Infection" showing a human figure with a focus on the gut, illustrating the immune response to bacteria in the gut, involving various cell types like Neutrophils, Macrophages, and Tissue cells.

Export illustrations in various file formats or use the PowerPoint add-in

- Get the PowerPoint add-in:** A button to download the add-in.
- File Type:** A dropdown menu with options: PNG (selected), JPG, PPTX, PDF.
- Resolution:** A dropdown menu with options: 300 DPI (selected), High Resolution for Print.
- Publication Permissions:** A checkbox for "I would like a publication license with this export" (unchecked) and a link to "What is a publication license?".

Topic areas: Cell structures - Signaling pathways - Organs - Viruses - Bacteria - Antibodies - Vaccines - DNA - RNA - Protein structures - Enzymes - Immune cells - Tumor cells - Microscopy images - Animal models - Blood circulation - Cardiovascular system - Neurons - Axons - Brain - Lungs - Skin layers - Wound healing - Drug mechanisms - Nanoparticles - Organoids - Tissue samples - Infection routes - Cell division - Apoptosis - Metabolism - Immune response - Vaccine mechanisms - Transfection processes - CRISPR-Cas9 - Gene expression - Cell culture - Microbiome - Cancer biology -

KiTa „Casa Medizini“

Opening of Casa Medizini at the beginning of 2026

under 3 years: 10 places plus 10 KiKo places
(childcare in cooperation)

over 3 years: 30 places

Application: open now

<https://www.casa-kitana.de/casa-medizini/>

CASA MEDIZINI
KINDERTAGESSTÄTTE

Teaching: What we offer

You can expand your teaching competencies and engage in 16 degree programs across a broad spectrum of health-related subjects

- Give lectures, seminars, practical experience courses or electives
- Take advantage of individual feedback about your teaching: For your personal evaluation QR-Code please contact evaluation@med.uni-tuebingen.de
- Keep up with the latest teaching innovations: Check out courses at Tübingen Institute for Medical Education [TIME](#) or the University Center for Teaching and Learning, e.g. on [Digital Perspectives](#)

A summary of information for new lecturers can be found on our intranet (Wiki): [Informationen für neue Lehrende](#) (in German only)

Who to contact

Medicine and Dentistry

Please get in touch with the teaching delegates of your desired subject

[\(Studienbeauftragte\)](#)

Health Sciences & Biomedicine:

Please take a look at the module handbooks of the degree programs on our homepage. You may contact the module coordinators of the desired modules or the program coordinators of the study program, you want to collaborate with.

Cannot identify your opportunity? Please mailto Barbara.Duffner@med.uni-tuebingen.de to check for vacancies

Funding for teaching projects

Goals of the funding program

- further development of the existing teaching offer to improve excellence in teaching and learning
- establishing sustainable, evidence-based and transferable adaptation and innovation in teaching
- creation of a transparent and consistent quality culture/evaluation system
- emphasising the unity of teaching, research and patient care
- offering a wide range of competencies in the health sciences

Application

Application open for all degree programs of the Faculty of Medicine
(eligible to apply are all faculty members funded by F*L and after previous consultation with the corresponding dean of studies or respectively the degree program coordinator)

The deadline for submitting applications is the first of May of each year.

All active project holders are obliged to participate in the meetings of a **PROFIL board** once per semester to present the project progress and discuss the teaching development activities.

For further informations regarding application and statutes please visit our **homepage**:

Recommended Newsletters

UNI A-Z CONTACT SEARCH LOGIN LANGUAGE

EBERHARD KARLS UNIVERSITÄT TÜBINGEN  WE VALUE EXCELLENCE. Information for Quicklinks

UNIVERSITY FACULTIES STUDY RESEARCH FACILITIES INTERNATIONAL

Research infrastructure Core Research Centers and Institutes Support for junior researchers Partner Institutions Innovation Support

You are here: Home > Research > Support for junior researchers > [Graduate Academy](#)

Support for junior researchers

Graduate Academy

Career and personal development for R1-R3* Researchers

About Us

Qualification

Consulting|Coaching|Mentoring

Information Platform

Doctorates at the University of Tübingen

Funding and support for junior researchers

Newsletter

Subscribe Unsubscribe Change subscription info

EBERHARD KARLS UNIVERSITÄT TÜBINGEN  THE HOSPITAL PATIENTS & VISITORS FACULTY OF MEDICINE CAREER CONTACT

International Patients | Press | Search | 

Research

at the Faculty of Medicine
Eberhard Karls University Tübingen

Home > Faculty of Medicine > Research

Forschungs-Newsletter

Wir informieren Sie gerne regelmäßig per E-Mail über die aktuellen News zum Thema Forschung und über neue Ausschreibungen von Forschungsförderprogrammen, Preisen, Stipendien etc.

Frau Herr

Vorname Nachname

E-Mail-Adresse

Seeing and being seen

- **Scientific societies and conferences play a crucial role in your external perception**
- **Being invited to conference and to give talks is a very important part of shaping your scientific visibility in the community**

Thank you!

We are happy to take your questions!