

# Welcome Event for New Scientists

June 15, 2026

Welcome to Tübingen!

# And welcome to the Faculty of Medicine!

EBERHARD KARLS  
UNIVERSITÄT  
TÜBINGEN

MEDIZINISCHE  
FAKULTÄT

# But where are you exactly?

EBERHARD KARLS  
UNIVERSITÄT  
TÜBINGEN

MEDIZINISCHE  
FAKULTÄT

Universitätsklinikum  
Tübingen

# Deanery

Sara Y. Brucker  
Dean of Medical Faculty

Daniela Harsch  
Commercial Director  
University Hospital

Jens Maschmann  
CEO  
University Hospital

Marius Ueffing  
Vice Dean

Stephan Zipfel  
Vice Dean

Anne Herrmann-Werner  
Vice Dean

Konstantin Nikolaou  
Vice Dean

# Faculty at a glance

**16**

Studiengänge /  
Study programs

**5.000+**

Studierende /  
Students

**500**

Absolventen jährlich /  
Graduates annually

**135**

Berufene Professorinnen und Professoren /  
Appointed professors

**3.000+**

Ärzte, Ärztinnen & Forschende /  
Physicians & scientists

**980**

Labore /  
Laboratories

And now?

Foto von Hidayat Apisena  
auf Unsplash

# FAQs

# Welcome Center

## Services for international researchers:

Consultation with the host institutes  
(Checklist for download)

Registration of international guests  
via the Welcome Centre of the  
University of Tübingen

For the Faculty of Medicine:  
[welcomecenter@med.uni-tuebingen.de](mailto:welcomecenter@med.uni-tuebingen.de)

### Before your stay:

- Support with visa application (§18d or §18g German Residence Act)
- Issue of the Hosting Agreement
- Information on key documents to bring with you from your home country
- Assistance in finding accommodation

### On your arrival:

- Personal counselling after arrival at Tü
- Assistance with administrative procedures (registration, residence permit, extension)
- Advice on other formalities such as health insurance, social security, bank account, etc.

### During your stay:

- Support concerning all non-academic matters
- Language courses on offer
- Organisation of events

# Just Social – an important information platform

News

Chat

Wiki

Drive

People

Roxtra

eLearning

IT-Serviceportal

## Medizinische Fakultät

Organigramm

Gliederung der Medizinischen Fakultät

> Akademische Laufbahn

> Gremien und Kommissionen

> Bereich Forschung der Fakultätsverwaltung

> Studium und Lehre

> Fakultätsfinanzen

> Leistungsdaten der Fakultät

> Stipendien

> Strategisches Bauen und Flächenmanagement

▼ **FAQs / Onboarding**

Good to know – FAQs of new (and sometimes not so new) employees at the Medical Faculty

Where do I get...? Ordering processes and procurement departments

Who can I ask... ? Personal affairs

I'm in trouble with...

Technical challenges

## FAQs / Onboarding

📄 Good to know – FAQs of new (and sometimes not so new) employees at the Medical Faculty

📄 Where do I get...? Ordering processes and procurement departments

📄 Who can I ask... ? Personal affairs

📄 I'm in trouble with...

📄 Technical challenges

Letzte Änderung

Lena Kempa (deaktiviertes Profil) am 15.05.2024, 08:22

## Presentation by the ombudsmen about good scientific practice

The Faculty Board and the Ombudsmen of the Faculty of Medicine invite all qualified members of the faculty to the lecture: "Good scientific practice at the Faculty of Medicine Tübingen". After an interactive lecture, Professor Krägeloh-Mann and Professor Beer-Hammer look forward to an interesting exchange with you....

# Talent Academy

Identifying Talents

Creating Tracks

Defining Target Positions

## Target Groups:

Physicians // Natural and Data Scientists with a Focus on Life Sciences //

Doctoral & PhD Candidates //

Postdocs & Clinician Scientists without Staff Responsibility //

Group Leaders // “Habilitierte” (or Equals)

# Talent Academy

## Clinician Scientist Track

Career track established from  
doctoral studies to  
professorship

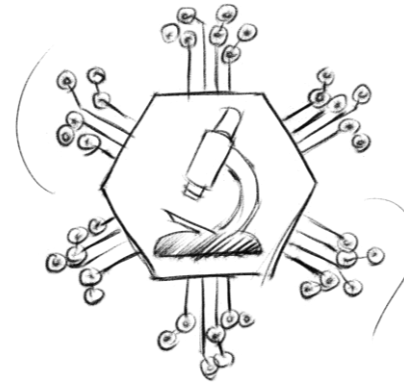

## Data Scientist Track

Supporting the cross-linking  
of medicine and data science

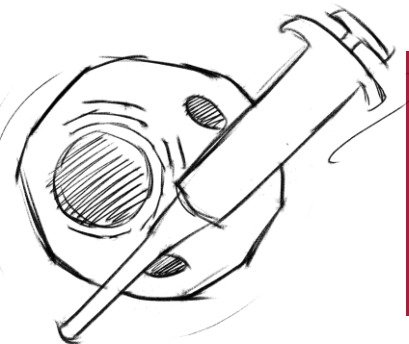

## BioMedical Scientist Track

Pilot mentoring program  
“Tü-SEED” launched

## Medical Educator Scientist Track

Funding program for  
postdoctoral researchers  
established

# Talent Academy

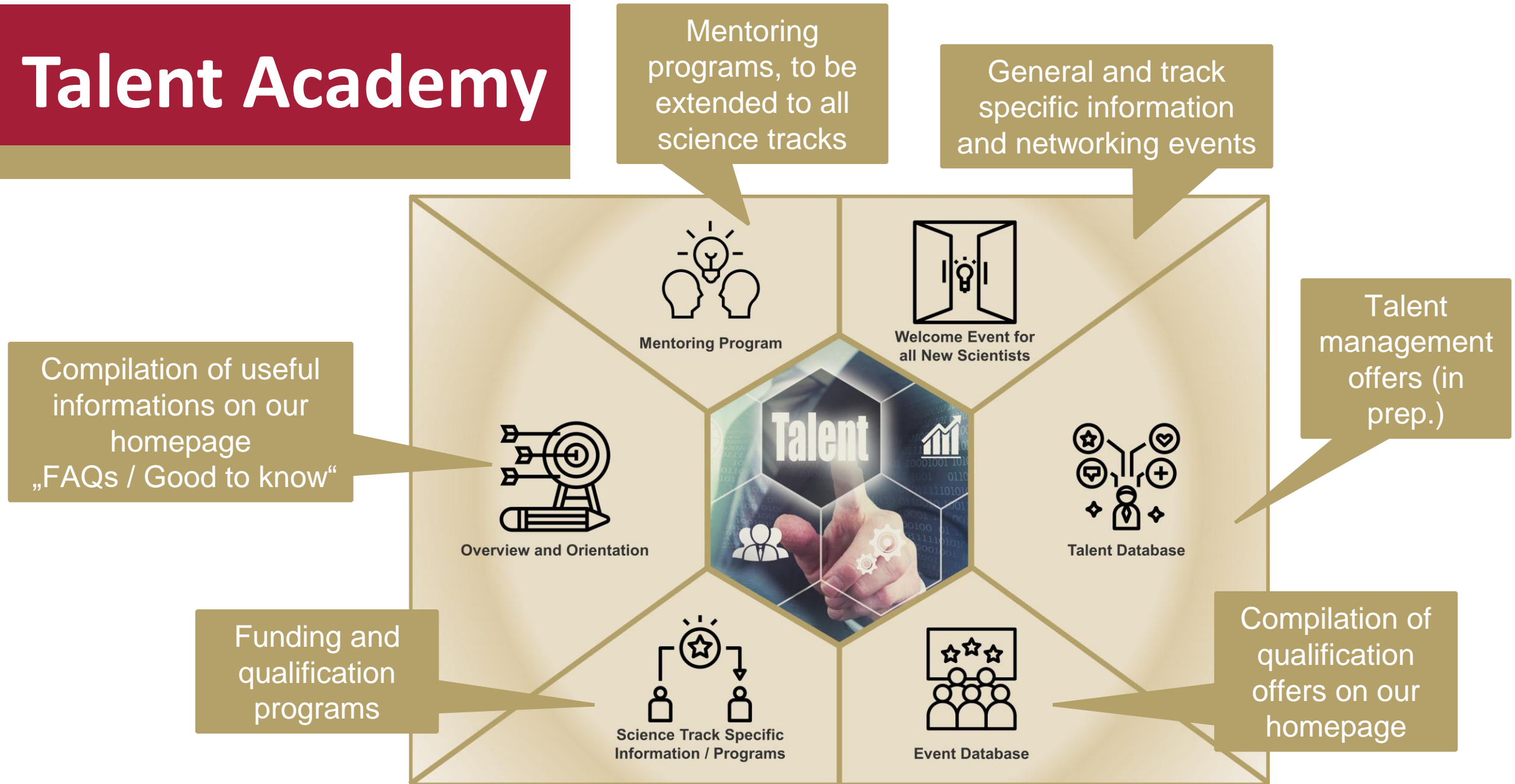

Mentoring programs, to be extended to all science tracks

General and track specific information and networking events

Compilation of useful informations on our homepage „FAQs / Good to know“

Talent management offers (in prep.)

Funding and qualification programs

Compilation of qualification offers on our homepage

# Miscellaneous

# Doctoral Studies

**Please discuss with your supervisor which program would be most suitable for you. For details check the online information or contact the doctoral offices at the respective Faculty.**

**To enroll for a doctorate you first must be accepted as a doctoral student from the Faculty of Medicine (in case of Dr. med., Dr.med.dent, PhD in Experimental Medicine, and Dr.sc.hum) or the Graduate Training Centre of Neuroscience or Faculty of Science (in case of Dr.rer.nat.)**

**After admission as a doctoral candidate of one of our faculties, you can enroll via the student administration of the University of Tuebingen**

**In addition, you may need an employment contract to carry out your doctoral project (particularly Dr.rer.nat).**

# Core Facilities (at a glance)

## Analytical Technologies

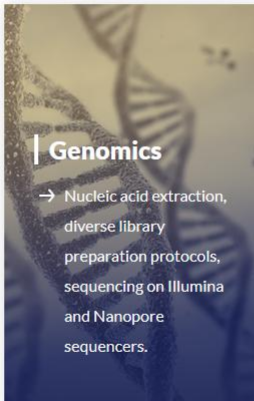
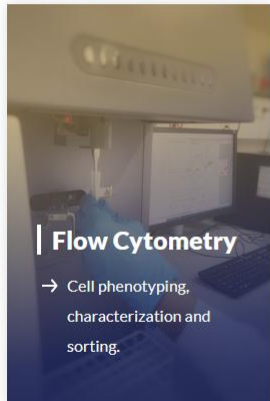

## Clinical and Translational Research

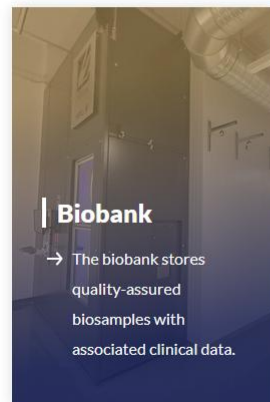

- 22 July 2026
- In front of the Kasino Berg
- Poster Session 11:00-13:00
- Core Facilities Open Doors 13:30-17:00

# CORE FACILITY DAY 2026

Core Facilities enabling excellent, sustainable, and collaborative research

### What can you expect?

- **Poster session of the Core Facilities**  
Get to know services, methods, and contact persons through direct exchange.
- **Introduction of the S.T.A.R. Platform**  
Discover the S.T.A.R. Platform and its opportunities for research and networking.
- **Interactive poster quiz**  
Participate and, with a bit of luck, win a prize.
- **Space for exchange & discussion**  
Open dialogue between researchers and Core Facilities.
- **Guided tours of Core Facilities**  
Gain insights into infrastructure, workflows, and equipment.

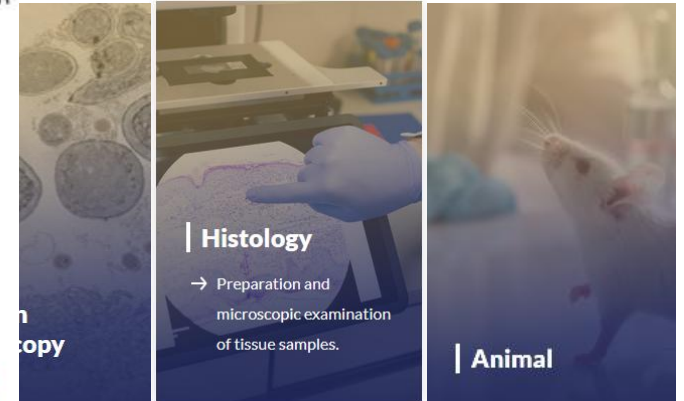

- Web based Electronic Lab Notebook + Lab Information Management System
- **Provided free of charge for members of the MNF**
- Mail to: [Labguru.MFT@med.uni-tuebingen.de](mailto:Labguru.MFT@med.uni-tuebingen.de) or [Patrick.Moritz@med.uni-tuebingen.de](mailto:Patrick.Moritz@med.uni-tuebingen.de)

### Organizing documentation

- Projects
- Folders
- Experiments

### Establishing comprehensible protocols

- Standardization
- Reproducibility
- Traceability

### Using different data elements

- Spreadsheets
- Steps
- Plates
- Samples ....

Code	Name	Manufacturer	Reference	Unit	Size/Volume	Usage	Stock	Reagent	Stocks
0	pH8090		Tit	pH70			1	stock selected	
2428	pH8090	Pharmacia	F12 (A2)	15 mL					
0	pH84086		Tit, needs DAP	β203		ipd5 V299F FLAG		Select stocks	
0	pH85568		Tit, needs DAP	β203		βPH		Select stocks	
0	pH86075		Tit, needs DAP	β203		βmE		Select stocks	

### Equipment and material management

- Inventory
- Recipes
- Storages
- Equipment calendar

- BioRender is a web-based software for creating scientific illustrations
- The **Medical Faculty** provides **one** faculty-licensed (academic) **account per working group**

➤ For any questions, please contact: [biorender@med.uni-tuebingen.de](mailto:biorender@med.uni-tuebingen.de)

## Use icons, brushes, graphs or upload PDB files to build customized illustrations

- Navigation:** Agriculture > Animal Agriculture
- Tools:** Icons, Templates, Brushes, Graphs
- PDB Options:** PDB Retrieve, Upload PDB
- Protein Library:** All proteins (with 3D protein models)
- Membrane Brushes:** A section for creating membrane structures.
- Start from data:** Upload spreadsheet (BETA)
- Start from graph type:** Browse graph templates (One independent variable, Two independent variables, XY analysis, Dose response analysis)
- Analysis Options:** One independent variable (Column, Mean/median point)

## Use complete templates and adapt them to your needs

- Life Cycle of Rab27:** A diagram titled "The life cycle of Rab27: A Monomeric GTPase That Regulates Vesicular Trafficking" showing the cycle of Rab27 and its interaction with other proteins like Rab10, Rab11, and Rab12.
- Local Bacterial Infection:** A diagram titled "Local Bacterial Infection" showing the interaction between bacteria and host cells (Neutrophils, Macrophages) in the gut, leading to a steady response.

## Export illustrations in various file formats or use the PowerPoint add-in

- Get the PowerPoint add-in:** A button to download the add-in.
- File Type:** PNG (selected), JPG, PPTX, PDF.
- Resolution:** 300 DPI High Resolution for Print.
- Publication Permissions:** A checkbox for "I would like a publication license with this export" and a link to "What is a publication license?".

**Topic areas:** Cell structures - Signaling pathways - Organs - Viruses - Bacteria - Antibodies - Vaccines - DNA - RNA - Protein structures - Enzymes - Immune cells - Tumor cells - Microscopy images - Animal models - Blood circulation - Cardiovascular system - Neurons - Axons - Brain - Lungs - Skin layers - Wound healing - Drug mechanisms - Nanoparticles - Organoids - Tissue samples - Infection routes - Cell division - Apoptosis - Metabolism - Immune response - Vaccine mechanisms - Transfection processes - CRISPR-Cas9 - Gene expression - Cell culture - Microbiome - Cancer biology - .....

# KiTa „Casa Medizini“

Exclusively for children of employees  
at the Medical Faculty

under 3 years: 8 places

over 3 years: 30 places

[Link to application](#)

# When things go wrong somehow...

## Possible first points of contact:

- Conflict Management Unit (UKT) – for conflicts in the workplace context (Contact: Dr. Karsten Feil, [karsten.feil@med.uni-tuebingen.de](mailto:karsten.feil@med.uni-tuebingen.de))
- University's Central Anti-Discrimination Advisory Service – for discrimination, sexual harassment and violence, bullying, stalking, and abuse of power (Contact: Cornelia Riethmüller, [cornelia.riethmueller@uni-tuebingen.de](mailto:cornelia.riethmueller@uni-tuebingen.de))
- Ombuds Office of the Medical Faculty – for conflicts in academic procedures, questions on Good Scientific Practice, scientific misconduct, abuse of power, or compliance (Contact: Dr. Inka Montero, [inka.montero@med.uni-tuebingen.de](mailto:inka.montero@med.uni-tuebingen.de))
- Equal Opportunities Officer of the Medical Faculty – for questions on gender equality, discrimination, or abuse of power (Contact: Prof. Birgit Derntl, [birgit.derntl@med.uni-tuebingen.de](mailto:birgit.derntl@med.uni-tuebingen.de))
- University Equity Team – for enquiries about disadvantages based on gender (Contact: [equity@uni-tuebingen.de](mailto:equity@uni-tuebingen.de) )
- Welcome Center of the Medical Faculty – for intercultural questions, discrimination, and conflicts in an international work context (Contact: Natalia Backe, [welcomecenter@med.uni-tuebingen.de](mailto:welcomecenter@med.uni-tuebingen.de))
- University Staff Council (TV-L and TV-Ä employment contracts) – for any questions relating to your employment (Contact: [personalrat@uni-tuebingen.de](mailto:personalrat@uni-tuebingen.de) )

# Teaching: What we offer

You can expand your teaching competencies and engage in 16 degree programs across a broad spectrum of health-related subjects

- Give lectures, seminars, practical experience courses or electives
- Take advantage of individual feedback about your teaching: For your personal evaluation QR-Code please contact [evaluation@med.uni-tuebingen.de](mailto:evaluation@med.uni-tuebingen.de)
- Keep up with the latest teaching innovations: Check out courses at Tübingen Institute for Medical Education [TIME](#) or the University Center for Teaching and Learning, e.g. on [Digital Perspectives](#)

A summary of information for new lecturers can be found on our intranet (Wiki):  
[Informationen für neue Lehrende](#) (in German only)

# Who to contact

## Medicine and Dentistry

Please get in touch with the teaching delegates of your desired subject

[\(Studienbeauftragte\)](#)

## Health Sciences & Biomedicine:

Please take a look at the module handbooks of the degree programs on our homepage. You may contact the module coordinators of the desired modules or the program coordinators of the study program, you want to collaborate with.

Cannot identify your opportunity? Please mailto [Barbara.Duffner@med.uni-tuebingen.de](mailto:Barbara.Duffner@med.uni-tuebingen.de) to check for vacancies

# Funding for teaching projects

## Goals of the funding program

- further development of the existing teaching offer to improve excellence in teaching and learning
- establishing sustainable, evidence-based and transferable adaptation and innovation in teaching
- creation of a transparent and consistent quality culture/evaluation system
- emphasising the unity of teaching, research and patient care
- offering a wide range of competencies in the health sciences

# Application

**Application open for all degree programs of the Faculty of Medicine**  
(eligible to apply are all faculty members funded by F\*L and after previous consultation with the corresponding dean of studies or respectively the degree program coordinator)

**The deadline for submitting applications is the first of May of each year.**

All active project holders are obliged to participate in the meetings of a **PROFIL board** once per semester to present the project progress and discuss the teaching development activities.

For further informations regarding application and statutes please visit our **homepage**:

# Recommended Newsletters

UNI A-Z CONTACT SEARCH LOGIN LANGUAGE

EBERHARD KARLS UNIVERSITÄT TÜBINGEN

WE VALUE EXCELLENCE.

Information for Quicklinks

UNIVERSITY FACULTIES STUDY RESEARCH FACILITIES INTERNATIONAL

Research infrastructure Core Research Centers and Institutes Support for junior researchers Partner Institutions Innovation Support

You are here: Home > Research > Support for junior researchers > Graduate Academy

Support for junior researchers

**Graduate Academy**

Career and personal development for R1-R3\* Researchers

About Us

Qualification

Consulting|Coaching|Mentoring

Information Platform

Doctorates at the University of Tübingen

Funding and support for junior researchers

SCIENCE SLAM 2020  
The Graduate Academy in cooperation with the Faculties

**Newsletter**

Subscribe Unsubscribe Change subscription info

EBERHARD KARLS UNIVERSITÄT TÜBINGEN

THE HOSPITAL PATIENTS & VISITORS FACULTY OF MEDICINE CAREER CONTACT

International Patients | Press | Search | Language

**Research**

at the Faculty of Medicine  
Eberhard Karls University Tübingen

Faculty of Medicine > Research

**Forschungs-Newsletter**

Wir informieren Sie gerne regelmäßig per E-Mail über die aktuellen News zum Thema Forschung und über neue Ausschreibungen von Forschungsförderprogrammen, Preisen, Stipendien etc.

Frau  Herr

Vorname Nachname

E-Mail-Adresse

Abonnieren Newsletter-Archiv

# Seeing and being seen

- **Scientific societies and conferences play a crucial role in your external perception**
- **Being invited to conference and to give talks is a very important part of shaping your scientific visibility in the community**

**Thank you!**

**We are happy to take your questions!**